Jock Broon's 70th
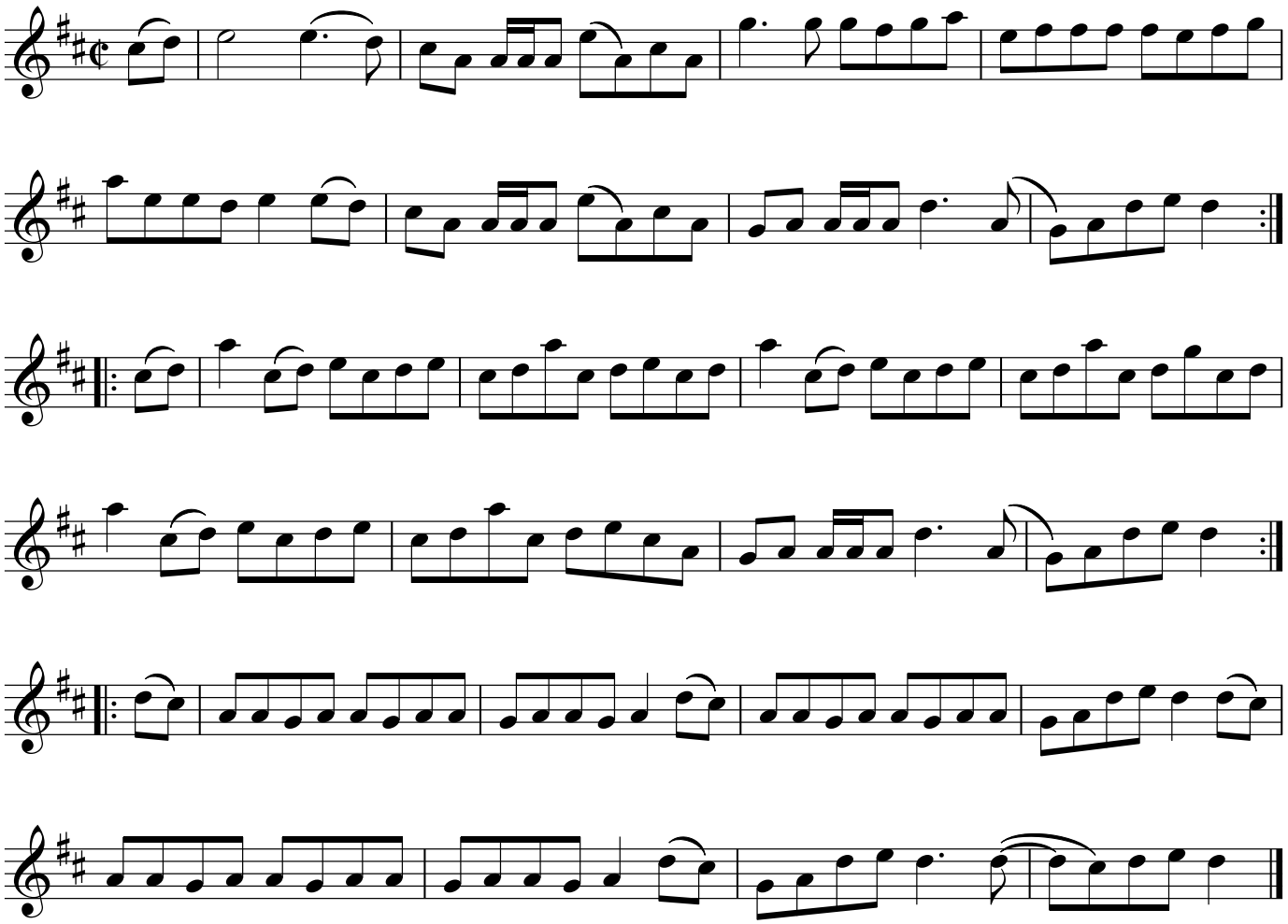
Gordon Duncan