Morpeth Rant

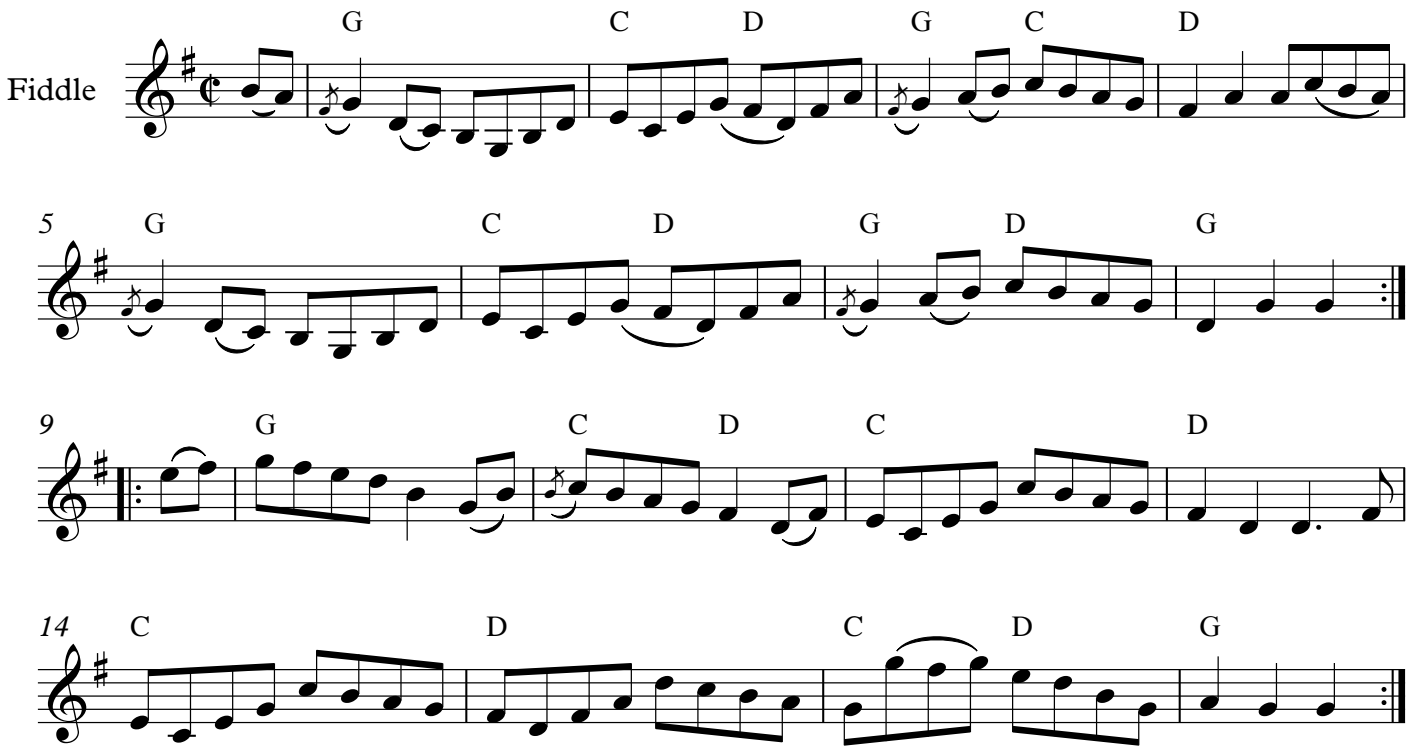

as taught by Louise Douglas to Borders Tunes class, 31Jan16