Roxburgh Castle
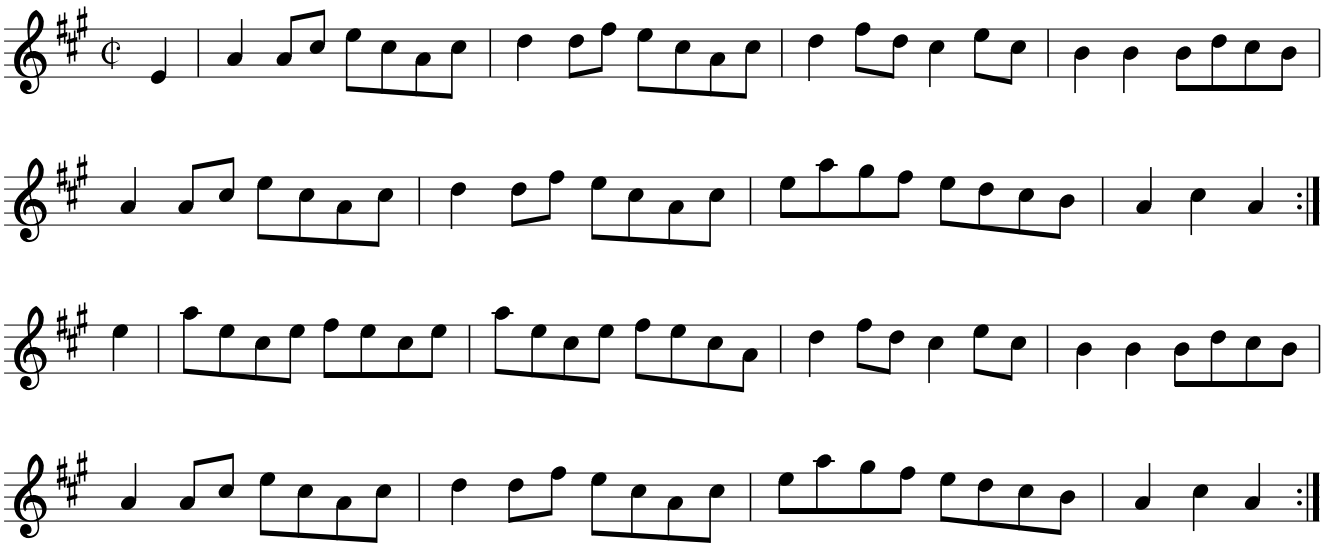
♩ = 112