Ronas Voe
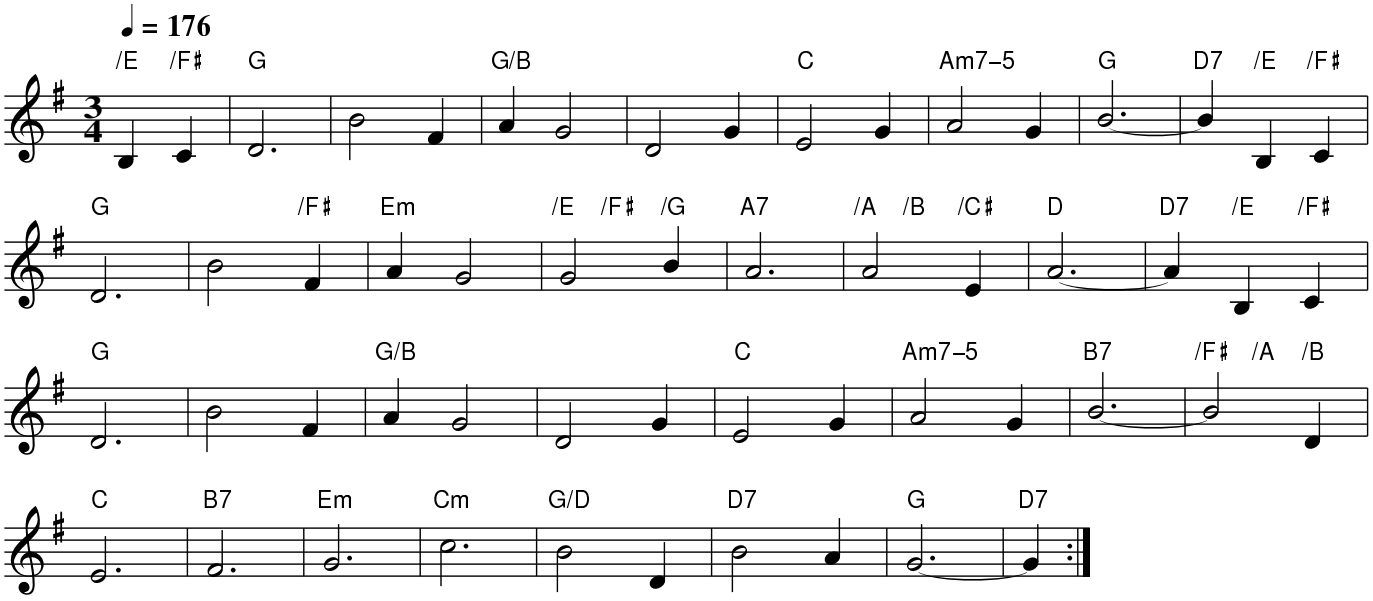
Ronnie Cooper