Lady Loudon
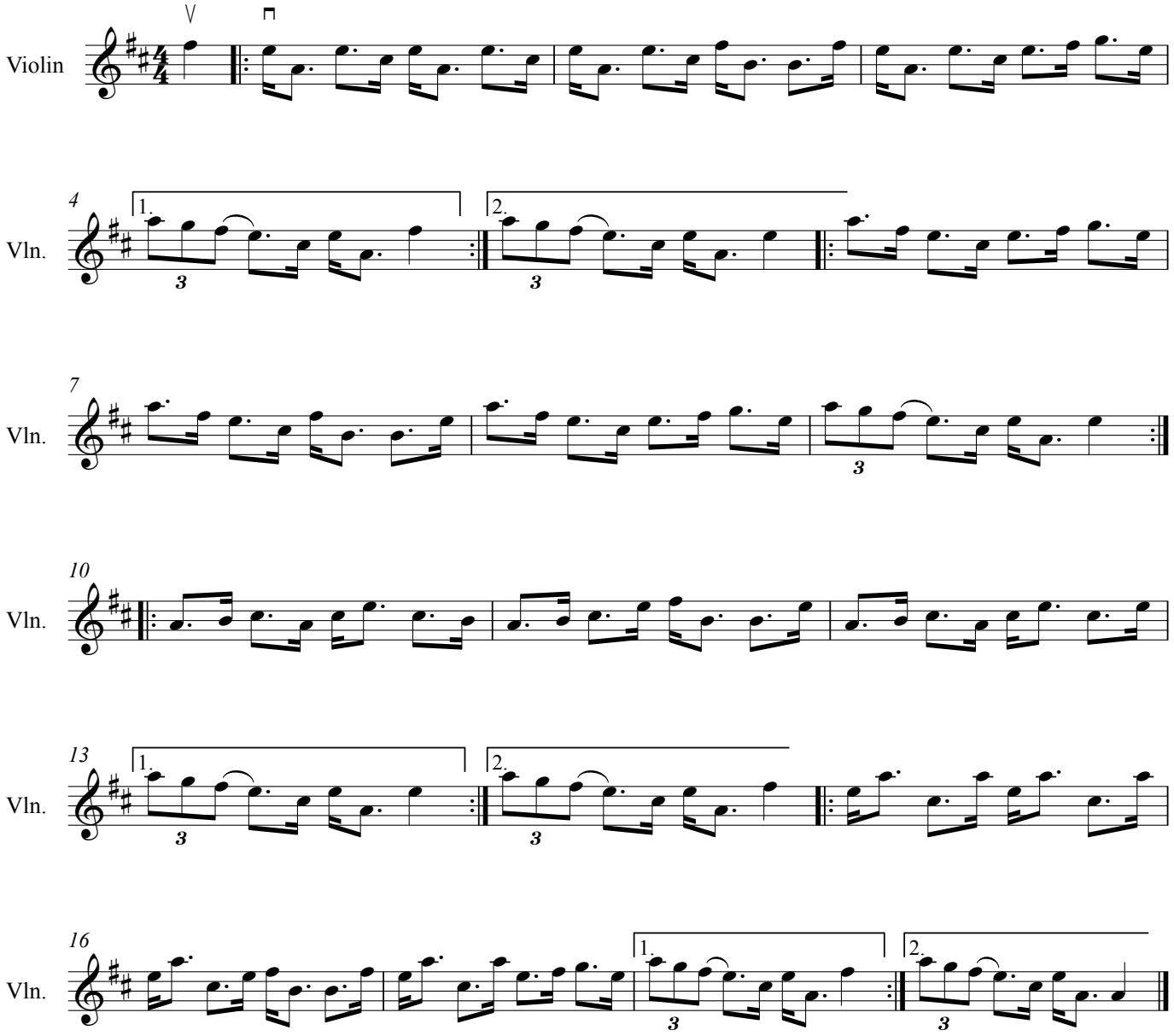
Trad