Hill´s Number 8

James Hill

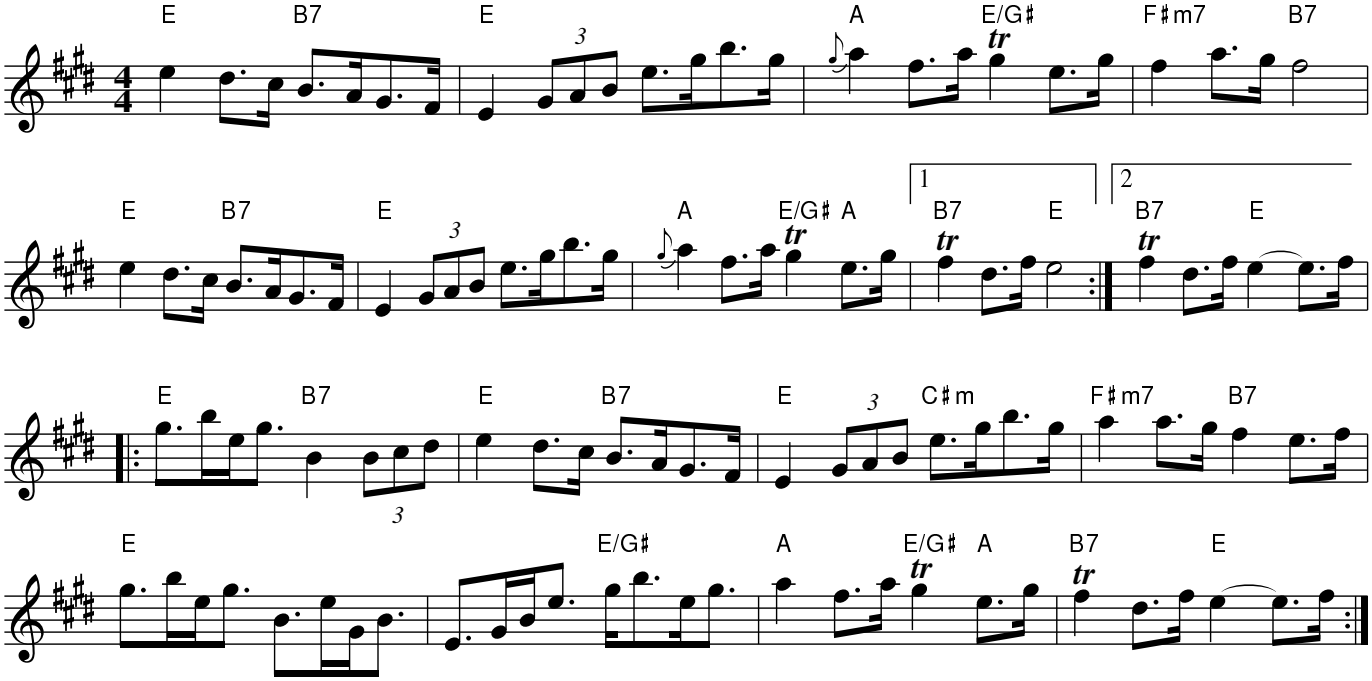

Notes: as taught by Tom McConville