Geld Him, Lassie, Geld Him

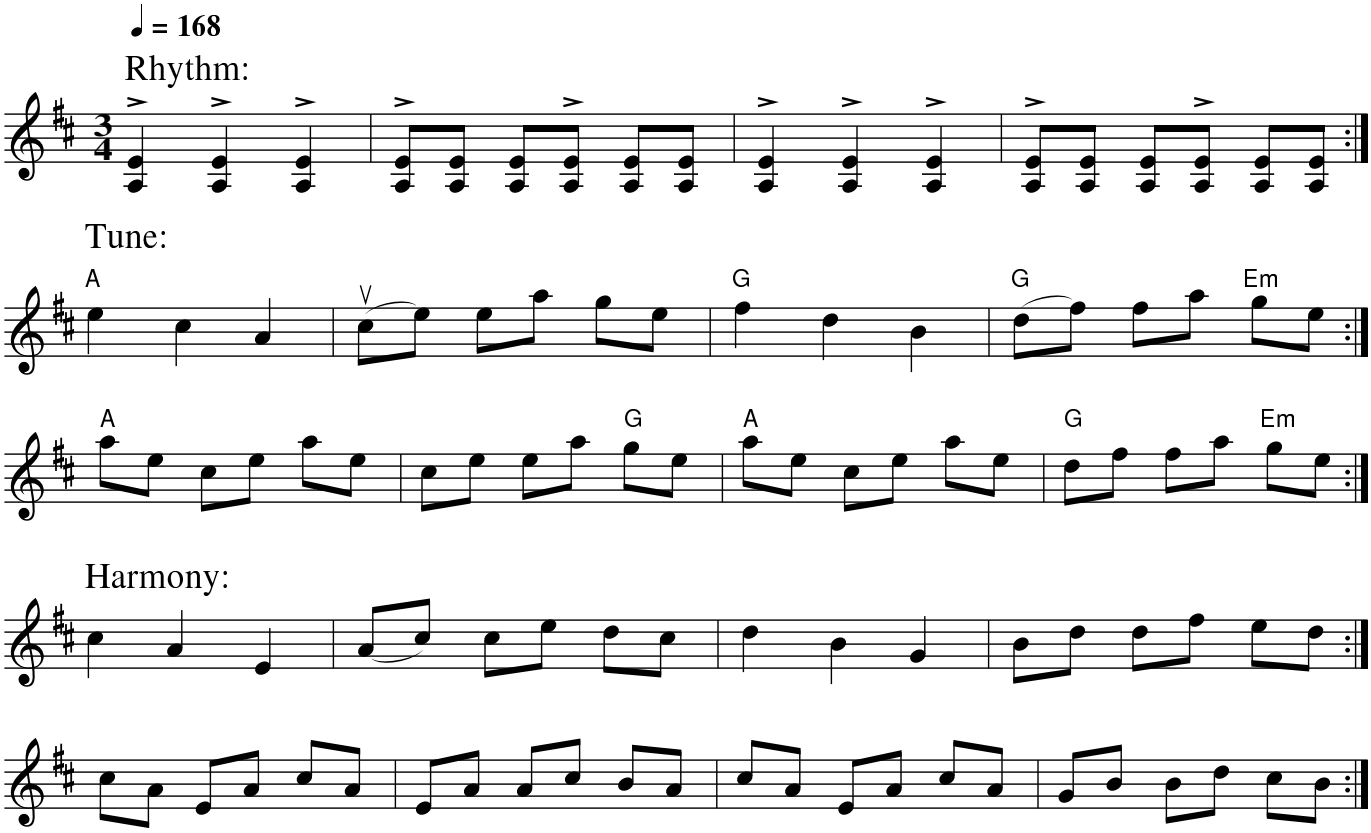

Notes: as taught by Shona Mooney