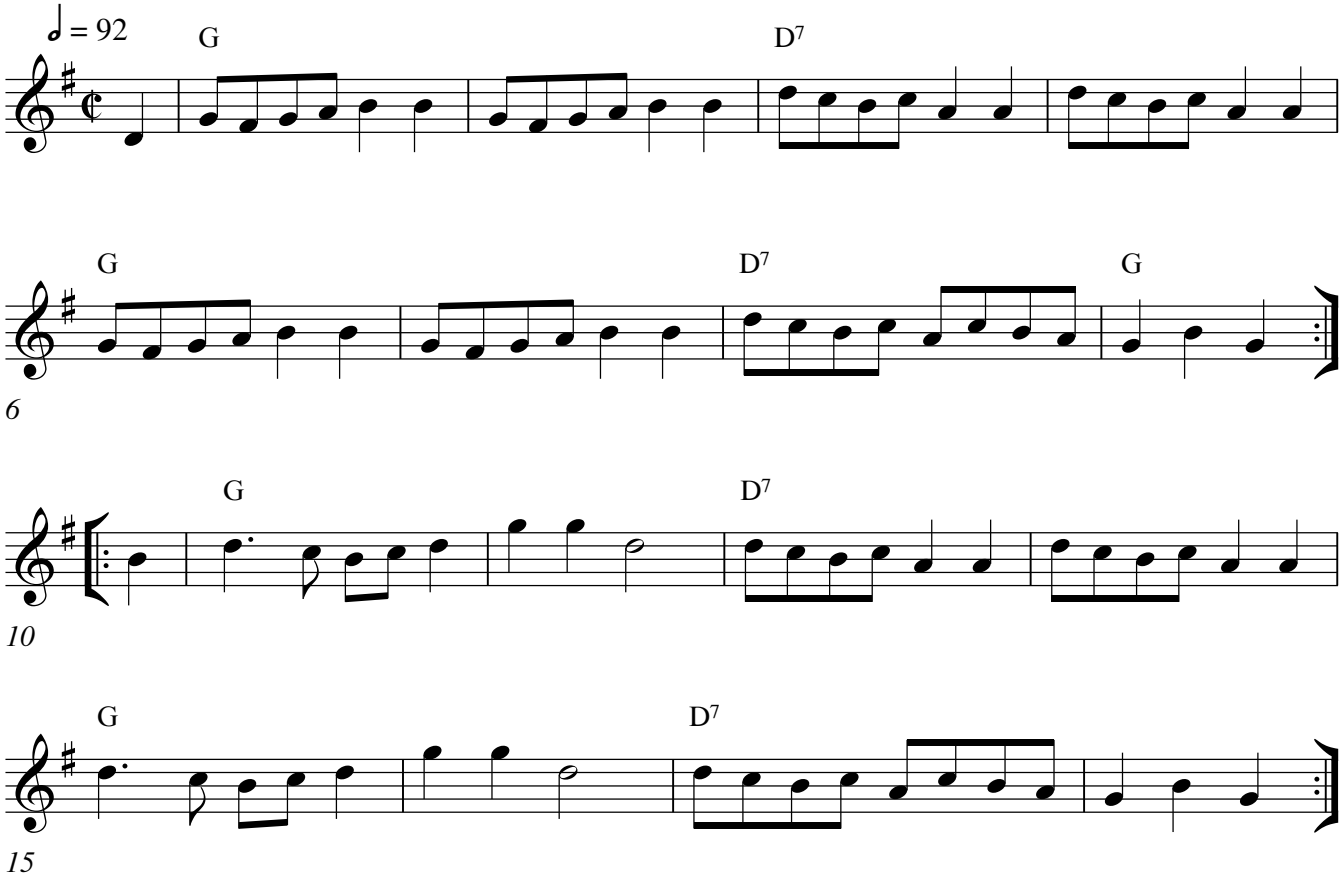Davy Nick Nack