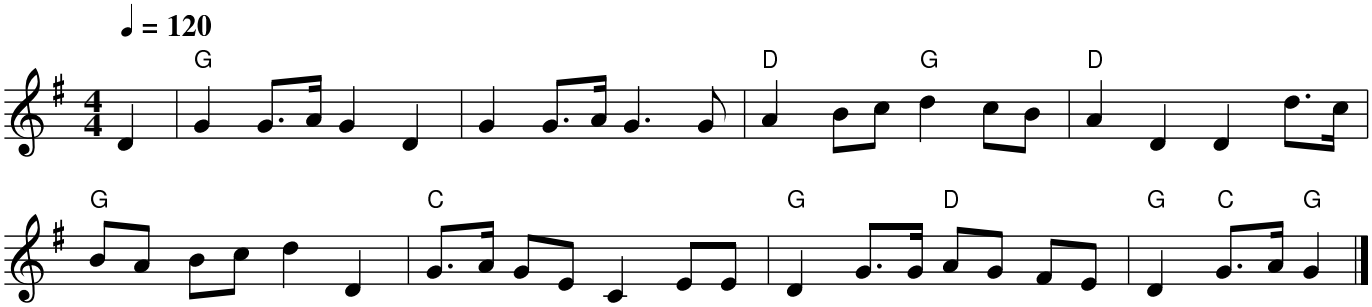Bonnie Lass o Fyvie